

SIERRA MUSIC PRESENTS
THE PAT METHENY BIG BAND SERIES

AFTERNOON

RECORDED BY THE PAT METHENY GROUP ON THE CD "SPEAKING OF NOW"

FLUGELHORN / TRUMPET 2

COMPOSED BY PAT METHENY
ARRANGED BY BOB CURNOW

♩ = 72 EASY SWING

TRUMPET 2 - AFTERNOON - PG. 2

25

4

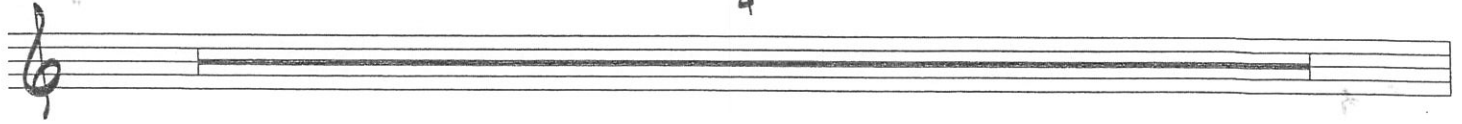

29

33

TO TRUMPET

4

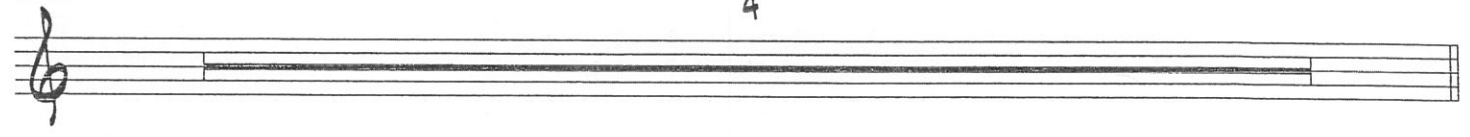

TRUMPET UNISON

37

41

LEAD

47

TO FLUGELHORN

8

TURN PAGE

TRUMPET 2 - AFTERNOON - PG. 3

55

5

FLUGELHORN LEAD

61

CRESCENDO POLO A POLO

mf

65

69

mf

73

4

77

p

pp
RITARO
