

SIERRA MUSIC PRESENTS
THE PAT METHENY BIG BAND SERIES

AFTERNOON

RECORDED BY THE PAT METHENY GROUP ON THE CD "SPEAKING OF NOW"

FLUGELHORN / TRUMPET 3

COMPOSED BY PAT METHENY
ARRANGED BY BOB CURNOW

$\text{♩} = 72$ EASY SWING

9

8

17

21

TRUMPET 3 - AFTERNOON - PG. 2

25

4

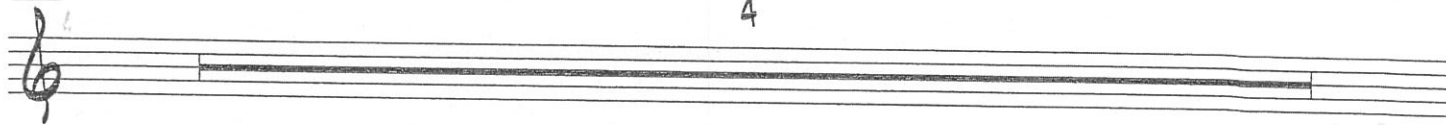

29

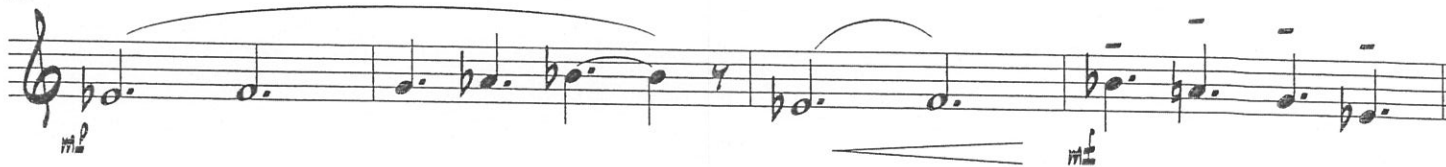

33

TO TRUMPET

4

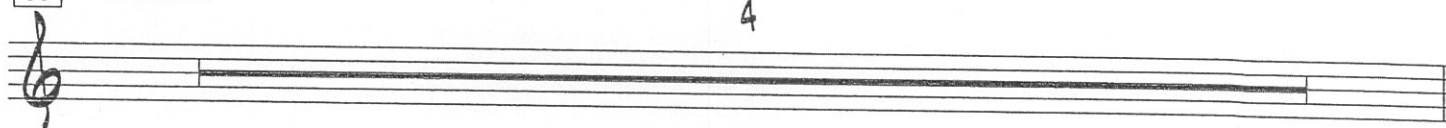

TRUMPET UNISON

37

41

47

TO FLUGELHORN

4

(SMALL GROUP)
FLUGELHORN LEAD

55

6

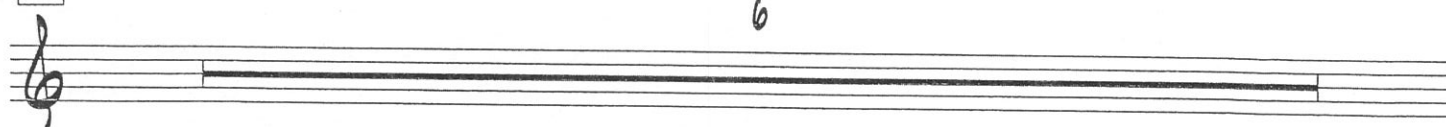

TURN PAGE

TRUMPET 3 - AFTERNOON - PG. 3

61

65

70

(SMALL GROUP)

73

LEAD

77

RITARD