

SIERRA MUSIC PRESENTS
THE PAT METHENY BIG BAND SERIES

AFTERNOON

RECORDED BY THE PAT METHENY GROUP ON THE CD "SPEAKING OF NOW"

BASS

COMPOSED BY PAT METHENY
ARRANGED BY BOB CURNOW

$\text{♩} = 72$ EASY SWING

Pizz.

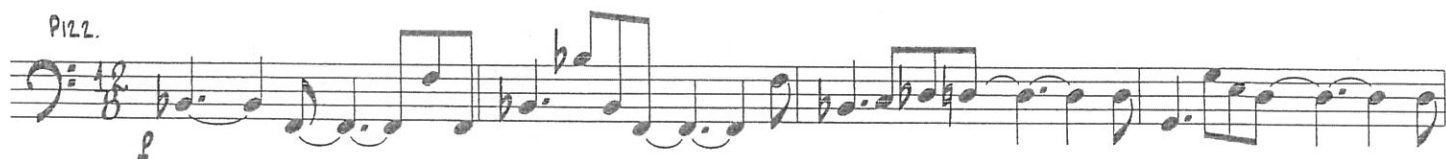

5

9

13

17

BASS - AFTERNOON - PG. 2

17

25

29

33

37

41

47

49

BASS - AFTERNOON - PG. 3

55

57

61

65

69

73

77

RITARDO