

SIERRA MUSIC PRESENTS
THE PAT METHENY BIG BAND SERIES

AFTERNOON

RECORDED BY THE PAT METHENY GROUP ON THE CD "SPEAKING OF NOW"

TENOR SAXOPHONE 1

COMPOSED BY PAT METHENY
ARRANGED BY BOB CURNOW

♩ = 72 EASY SWING

8

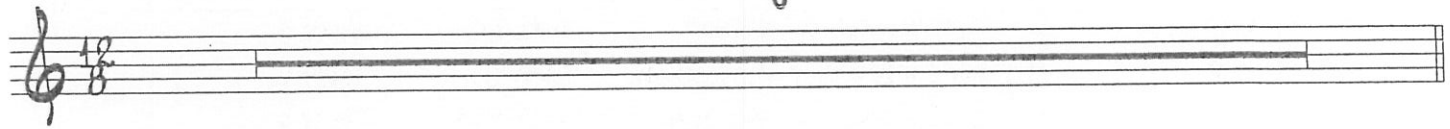

TENOR SAXOPHONE 1 - AFTERNOON - PG. 2

25

33

SOLI

37

41

47

(SMALL GROUP)

51

55

TURN PAGE

TENOR SAXOPHONE 1 - AFTERNOON - PG. 3

61

mp CRESCENDO POCO A POCO *mf*

65

mf

69

(SMALL GROUP)

73

77

3

pp
RITAZO