

SIERRA MUSIC PRESENTS
THE PAT METHENY BIG BAND SERIES

AFTERNOON

RECORDED BY THE PAT METHENY GROUP ON THE CD "SPEAKING OF NOW"

TROMBONE 3

COMPOSED BY PAT METHENY
ARRANGED BY BOB CURNOW

$\text{♩} = 72$ EASY SWING

1

TROMBONE 3 - AFTERNOON - PG. 2

17

4

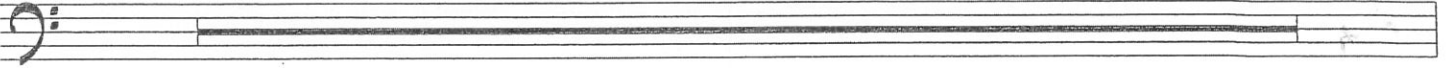

21

25

2

p

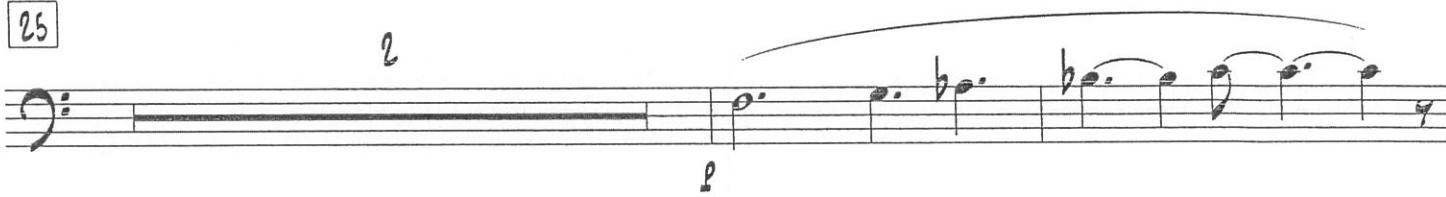

29

mp

mf

33

4

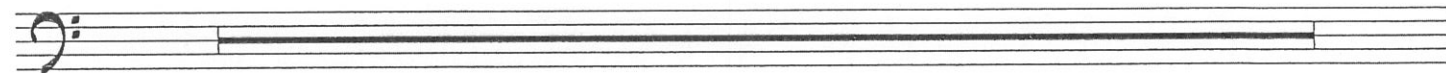

TURN PAGE

TROMBONE 3 - AFTERNOON - PG. 3

37

41

47

UNISON

49

55

59

65

TROMBONE 3 - AFTERNOON - PG. 4

69

73

4

An empty musical staff for measures 74-76, consisting of five lines.

77

RITARDO