

# CUTE

Composed and Arranged by  
NEAL HEFTI

PIANO

MEDIUM SWING  
♩ = 96

Handwritten musical score for piano, featuring a drum solo and sections labeled A, B, C, and D. The score includes chord progressions and melodic lines.

**Section A:** *BELL* (circled), *DRUM SOLO*. Chords:  $G^b Fm^7 B^b7^b9$ ,  $E^b m^9 A^b +5 Dm^7$ ,  $G^b Fm^7 B^b7^b9$ . Dynamics: *mf*.

**Section B:** Chords:  $E^b m^7 A^b +5 D^b9$ ,  $G^b Fm^7 E^b m^7 G^b m^6$ ,  $D^b m^7 G^b9 F^b7^b9 B^b m$ . Dynamics: *p*.

**Section C:** First ending:  $B^b m^6 D^b6 B^b m^6 G^b m^7 E^b7^b9 Fm^7$ . Second ending:  $G^b Fm^7 B^b7^b9 E^b m^7 A^b7^b9 D^b6$ . Dynamics: *mf*.

**Section D:** Chords:  $A^b m^7 D^b9 G^b F G^b Fm^7 G^b m^6 E^b m^7 F^b7^b9 B^b m Am^6$ . Dynamics: *mf*.

PIANO

BEHIND DRUMS

PIANO

**I**

Chords:  $E^b m^7$ ,  $E^b m^7$ ,  $F m^7$ ,  $F m^7 B^b m^7$ ,  $E^b m^7$ ,  $E^b m^7$

**J**

Chords:  $A^b m^7$ ,  $A^b m^7 D^b 7+9$ ,  $G^b$ ,  $G^b m$ ,  $G^b m$ ,  $F m^7$ ,  $D m a j^7$ ,  $D m a j^7$

**1.** **2.**

Chords:  $B^b m^6$ ,  $E^b 9$ ,  $E^b 9$ ,  $F m a j^9$ ,  $F m a j^9$ ,  $E^b m^7$ ,  $E^b m^7 A^b 9$

Solo

**K**

Chords:  $D^b$ ,  $B^7$ ,  $B^b 7$ ,  $G^b F m^7 B^b m^7+9$ ,  $E^b 9 A^b 9 B^b m^7$ ,  $G^b F m^7 B^b m^7+9$

**L**

SOPRAN 2X

Chords:  $E^b m^7$ ,  $A^b 9$ ,  $D^b 9$ ,  $G^b F m^7 E^b m^7 G^b m^7$ ,  $D m a j^7 G^b m^7 F^b m^7 B^b m^7$

**1.** **2.** **3.**

Chords:  $G^b F m^7 B^b m^7+9$ ,  $E^b m^7 A^b 9 B^b m^7$ ,  $E^b m^7$ ,  $E^b m^7$

# CUTE

Composed and Arranged by  
NEAL HEFTI

BASS

MEDIUM SWING  $\text{♩} = 96$

Staff 1:  $\text{mf}$   $G^b$   $F$   $B^b$   $E^b$   $A^b$   $D^b$   $G^b$   $F$   $E^b$   $A^b$   $D^b$

Staff 2:  $G^b$   $F$   $E^b$   $G^b$   $D^b$   $G^b$   $F$   $B^b$

Staff 3:  $B^b$   $A^b$   $G^b$   $F$   $E^b$   $A^b$   $D^b$   $G^b$   $F$   $E^b$   $A^b$   $D^b$

Staff 4:  $\text{mf}$   $E^b$   $E^b$   $B^b$   $F^b$   $A^b$   $A^b$   $F$   $A^b$

Staff 5:  $D^b$

Staff 6:  $F$

BASS  
Solo

(G) Behind Drums

(H)

(I)

(K)

# DRUMS

## CUTE

CYMBAL SOLO (STICKS OR BRUSHES)

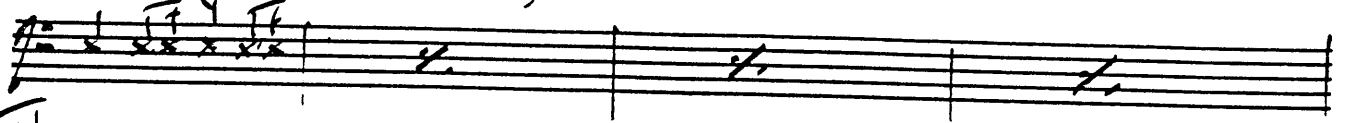

**A**

DR. SOLO

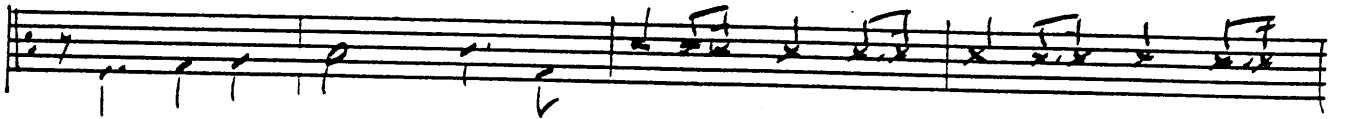

DR. SOLO

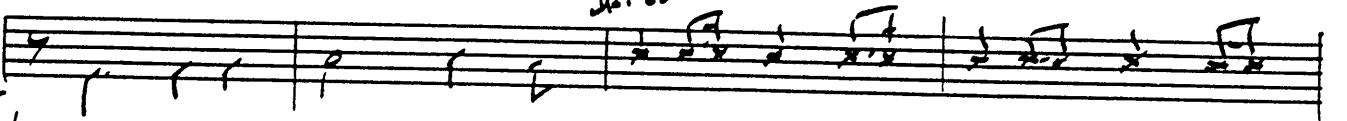

**B**

DR. SOLO

DR. SOLO

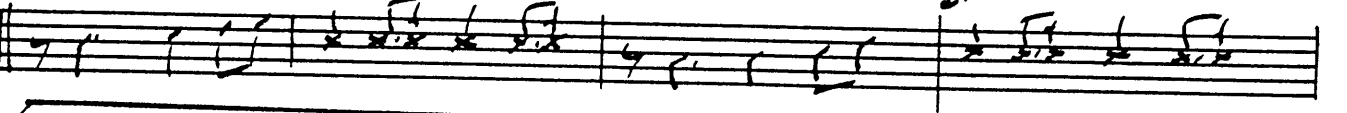

**C**

SOLO

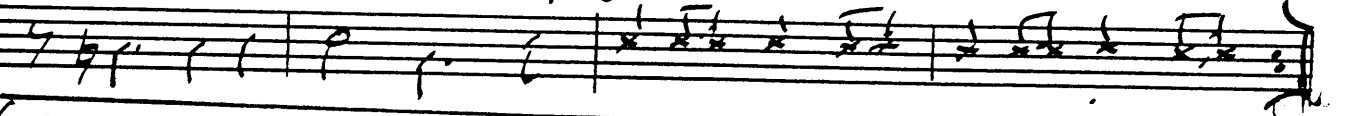

**D**

SOLO

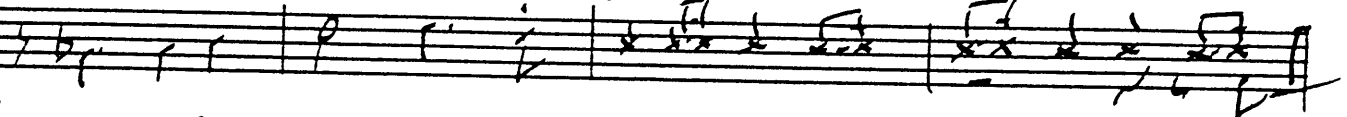

**C**

BRASS

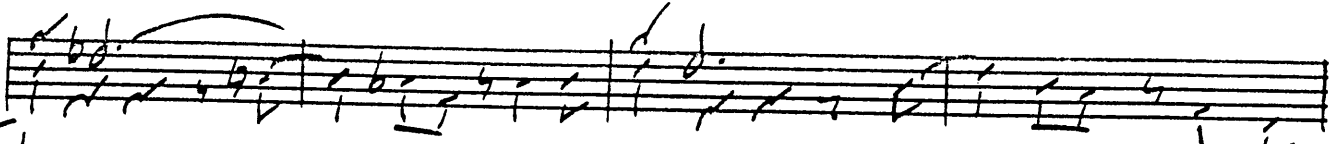
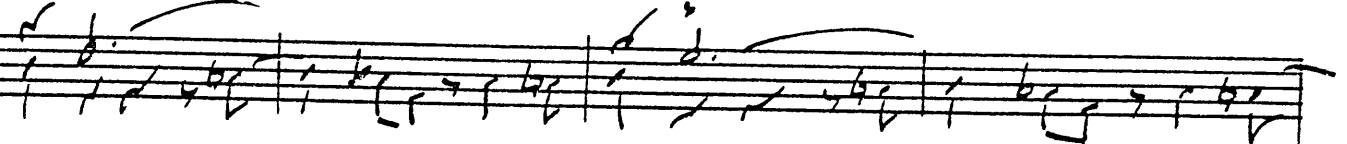

**D**

Sax

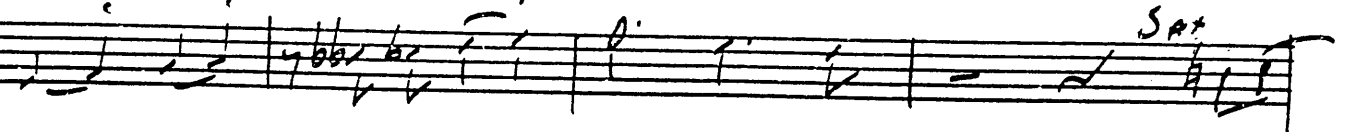

E | SAX

F

G (DR. SOLO TIME PATTERNS)

BASS

H

SAX

3.

32

33

34

35

2.

PNO

36

MP.

DR. Solo

37

DR. Solo

38

SOLO

SOLO

39

7. SOLO

40

2 SOLO

~~Handwritten text~~ ppp

# CUTE

Composed and Arranged by  
NEAL HEFTI

GUITAR

MEDIUM SWING  $\text{♩} = 96$

**System A:**  $G^b Fm^7 B^{b7+5} E^b m^9 A^b 9+5 D^{maj} 9$  |  $G^b Fm^7 B^{b7+5} E^b m^7 A^{b9+5} D^b 9$

**System B:**  $G^b Fm^7 E^b m^7 G^b m^6$  |  $D^{maj} 9 G^b 9 F^7 B^b m$

**System C (First Ending):**  $B^b m^6 D^b 6 B^b m^6 Gm^7 C^7 b^9 F^{maj} 9$  |  $G^b Fm^7 B^{b7+5} E^b m^7 A^b 7 b^9 D^b 6$

**System C (Second Ending):**  $E^b m^7 A^b 9 Fm^7 B^b 9$  |  $E^b m^7 A^b 9 A^b m^7 D^b 9$

**System D:**  $G^b F G^b Fm^7 G^b m^6 C m^7 F^7 b^9 B^b m Am^6$  |  $B^b m^6 C^7 b^9 E^{maj} 9 F^{maj} 9 A^b m^6 B^b 7+5$

**System E:**  $E^b m^7 Fm^7 B^b 7 b^9$  |  $E^b m^7 A^b 7 b^9 +5 D^b 9 A^b m^7 D^b 9$

GUITAR

(F)  $G^b$   $G^b m^6$   $Fm^7$   $B^b 7^b 9_{+5}$

$Dm^7$   $E^b m^7$   $Dm^7$   $E^b m^7$   $Dm^7$   $E^b m^7$   $D^b$   $Fm^7$   $B^b 7^b 9_{+5}$

(G)  $H$

1.  $A$  2.  $A$  Solo. UNIS  $f$

(I)  $E^b m^7$   $Fm^7$   $Fm^7$   $B^b m^7$

$f$   $E^b m^7$   $A^b m^7$   $A^b m^7$   $D^b 7^b 9$

(J)  $G^b$   $G^b mi$   $G^b mi$   $Fm^7$   $D^b maj^7$   $D^b maj^7$

1.  $B^b m^6$   $C7^b 9_{b5}$   $C7^b 9_{b5}$   $Fmaj^9$   $Fmaj^9$

2.  $E^b m^7$   $E^b m^7$   $A^b 9$   $D^b$   $B7$   $B^b 7$

(K)  $G^b$   $Fm^7$   $B^b 7^b 9_{+5}$   $E^b m^9$   $A^b 9_{+5}$   $D^b maj^9$   $G^b$   $Fm^7$   $B^b 7^b 9_{+5}$   $E^b m^7$   $A^b 9_{+5}$   $D^b 9$

me (L) SACER 2x  $G^b$   $Fm^7$   $E^b m^7$   $Gm^6$   $D^b maj^9$   $G^b 9$   $F7^b 9$   $B^b mi$

$G^b$   $Fm^7$   $B^b 7^b 9_{+5}$   $E^b m^7$   $A^b 7^b 9$   $D^b$  1. 2. 3.