

# CUTE

Composed and Arranged by  
NEAL HEFTI

1st TROMBONE

MEDIUM SWING  $\text{♩} = 96$

**A** SOLI-UNIS LIGHT  
mf

**B**

1. 2.

**C** No Soli  
mf

**D** Soli

**E** No Soli

© Copyright 1958 by Neal Hefti Music, Inc., 57 West 56th St., New York 19, N. Y.  
This arrangement © Copyright 1963 by Neal Hefti Music, Inc.  
International Copyright Secured Printed in U.S.A.  
All rights reserved including the right of public performance for profit

DB 103

1st TROMBONE

- Staff 3:** Shows first and second endings. The first ending leads to a circled 'I' and the second ending leads to a circled 'J'. A circled 'Open' is written above a note.
- Staff 6:** Shows first and second endings. The first ending leads to a circled 'K' and the second ending leads to a circled 'L'. A circled 'COR MUTE' is written above the first ending.

# CUTE

Composed and Arranged by  
NEAL HEFTI

2nd TROMBONE

MEDIUM SWING  $\text{♩} = 96$

A

A CUP MUTE  
Soli - Upr. Light  
mf

B

1 2

C No Soli  
mf

D Soli

E No Soli

2nd TROMBONE

# CUTE

Composed and Arranged by  
NEAL HEFTI

3rd TROMBONE

MEDIUM SWING  $\text{♩} = 96$

© Copyright 1958 by Neal Hefti Music, Inc., 57 West 56th St., New York 19, N. Y.  
This arrangement © Copyright 1963 by Neal Hefti Music, Inc.  
International Copyright Secured Printed in U.S.A.  
All rights reserved including the right of public performance for profit

DB 103

# CUTE

Composed and Arranged by  
NEAL HEFTI

4th TROMBONE

MEDIUM SWING  $\text{♩} = 96$

A **SOLI MUTE**  
Soli - UNIS - LIGHT  
mf

B

C No Soli  
mf

D Soli

E No Soli

© Copyright 1958 by Neal Hefti Music, Inc., 57 West 56th St., New York 19, N. Y.  
This arrangement © Copyright 1963 by Neal Hefti Music, Inc.  
International Copyright Secured Printed in U.S.A.  
All rights reserved including the right of public performance for profit

4th TROMBONE

# CUTE

Composed and Arranged by  
NEAL HEFTI

GUITAR

MEDIUM SWING  $\text{♩} = 96$

**A**  $G^b Fm^7 B^b7+5 E^b9 A^b9+5 D^b9$   $G^b Fm^7 B^b7+5 E^b9 A^b9+5 D^b9$

**B**  $G^b Fm^7 E^b7 G^b6$   $D^b9 G^b9 F^7 B^b$

1.  $B^b6 D^b6 B^b6 Gm^7 C^79 Fmaj^9$  2.  $G^b Fm^7 B^b7+5 E^b9 A^b9 D^b6$

**C**  $E^b7 A^b9 Fm^7 B^b9$   
 $E^b7 A^b9 A^b7 D^b9$

**D**  $G^b F G^b Fm^7 G^b6 C^m7 F^79 B^b Am^6$   
 $B^b6 C^79 Emaj^9 Fmaj^9 A^b6 B^b7+5$

**E**  $E^b7 Fm^7 B^b7+5$   
 $E^b7 A^b7+5 D^b9 A^b7 D^b9$

© Copyright 1958 by Neal Hefti Music, Inc., 57 West 56th St., New York 19, N. Y.  
This arrangement © Copyright 1963 by Neal Hefti Music, Inc.  
International Copyright Secured Printed in U.S.A.  
All rights reserved including the right of public performance for profit

DB 103

GUITAR

(F)  $G^b$   $G^b m^6$   $Fm^7$   $B^b 7^b 9 +5$

$Dm^7$   $E^b m^7$   $Dm^7$   $E^b m^7$   $Dm^7$   $E^b m^7$   $D^b$   $Fm^7$   $B^b 7^b 9 +5$

(G) 3 (H)

1 A 2 Solo. Unis

(I)  $E^b m^7$   $Fm^7$   $Fm^7$   $B^b m^7$

$f$   $E^b m^7$   $A^b m^7$   $A^b m^7$   $D^b 7^b 9$

(J)  $G^b$   $G^b mi$   $G^b mi$   $Fm^7$   $D^b maj^7$   $D^b maj^7$

1.  $B^b m^6$   $C7^b 9 +5$   $C7^b 9 +5$   $Fmaj^9$   $Fmaj^9$

2.  $E^b m^7$   $E^b m^7$   $A^b 9$   $D^b$   $B7$   $B^b 7$

(K)  $G^b$   $Fm^7$   $B^b 7^b 9 +5$   $E^b m^9$   $A^b 9$   $D^b maj^9$   $G^b$   $Fm^7$   $B^b 7^b 9 +5$   $E^b m^7$   $A^b 9$   $D^b 9$

mi (L) *SOPRAN 2x*  $G^b$   $Fm^7$   $E^b m^7$   $Gm^6$   $D^b maj^9$   $G^b 9$   $F7^b 9$   $B^b mi$

$G^b$   $Fm^7$   $B^b 7^b 9 +5$   $E^b m^7$   $A^b 7^b 9$   $D^b$  1. 2. 3. 22

# CUTE

Composed and Arranged by  
NEAL HEFTI

BASS

MEDIUM SWING  $\text{♩} = 96$

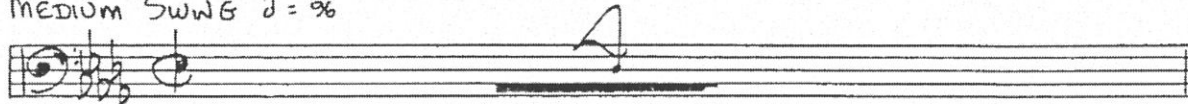

(A)

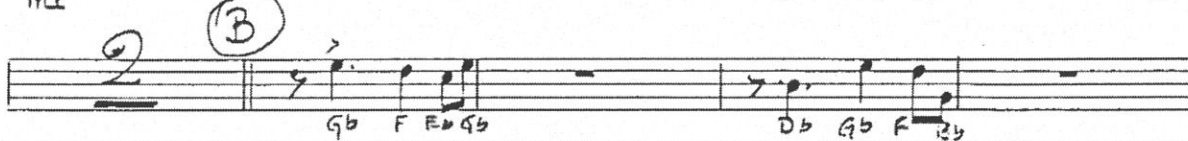

1.

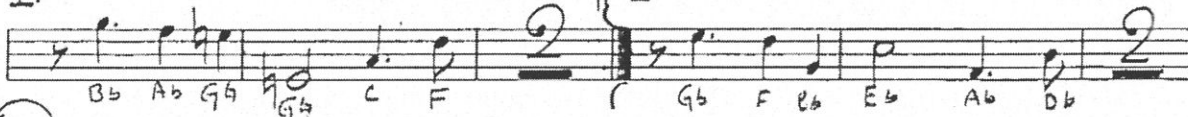

(C)

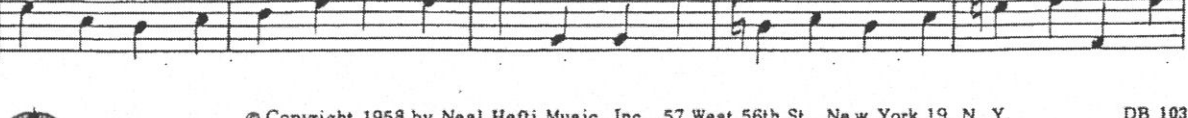
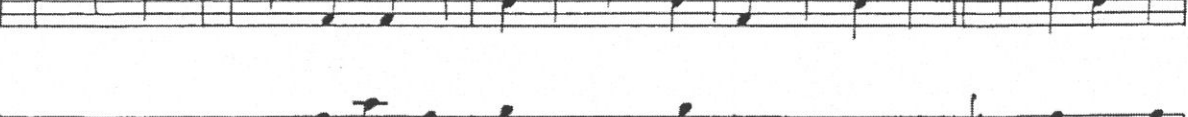
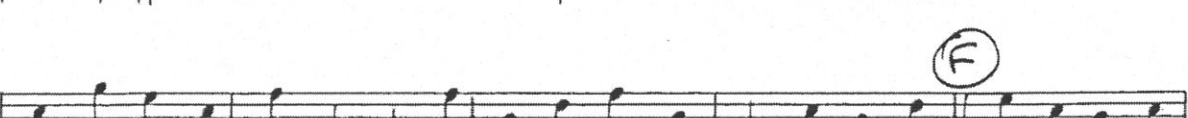
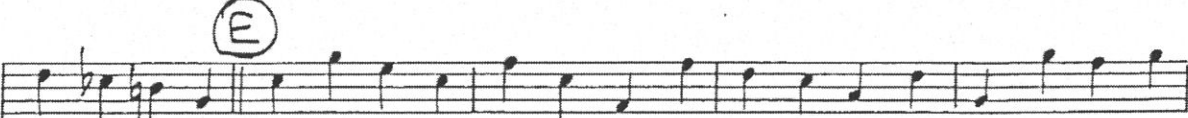
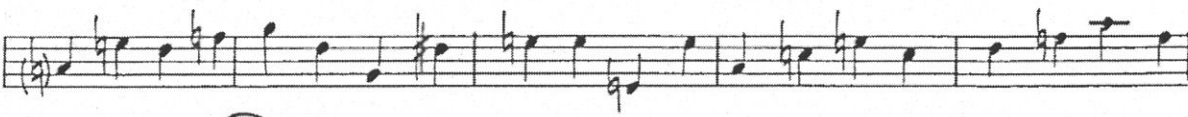
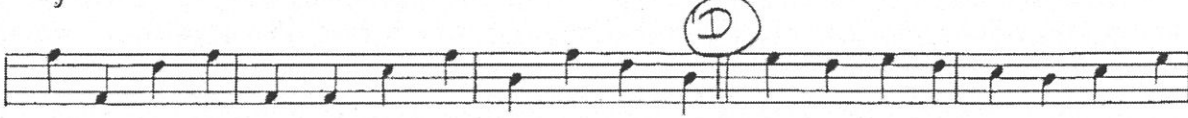
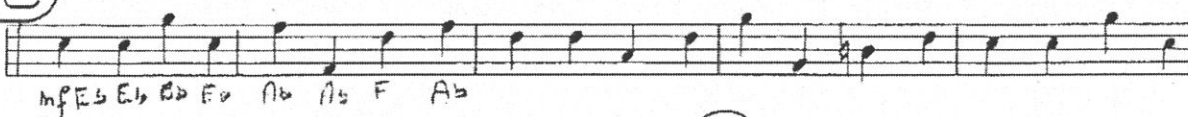

© Copyright 1958 by Neal Hefti Music, Inc., 57 West 56th St., New York 19, N. Y.  
This arrangement © Copyright 1963 by Neal Hefti Music, Inc.  
International Copyright Secured Printed in U.S.A.

DB 103

BASS

Solo

(G) BEHIND DRUMS

