

# FOOTPRINTS

ÉCOLE MUNICIPALE DE  
MUSIQUE DE MAROMME

By WAYNE SHORTER

Arranged by JOHN BERRY

TA2

(JAZZ WALTZ) (♩ =  $\overset{3}{\text{♩}}$ )

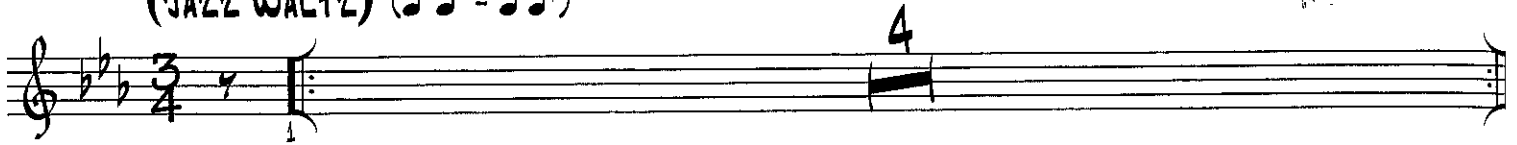

(5)

B<sup>b</sup>/E<sup>b</sup> (NO CHORD)

B<sup>b</sup>/E<sup>b</sup>

SIM.

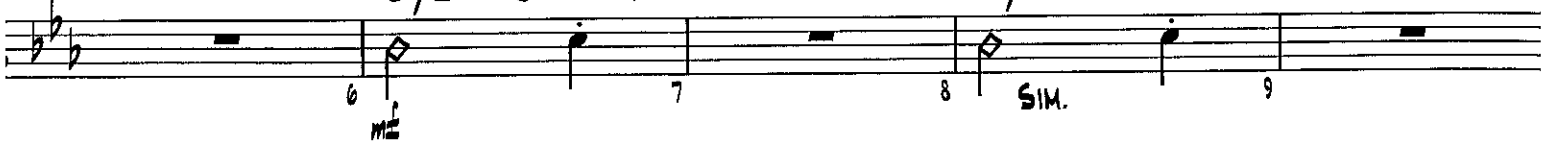

(B<sup>b</sup>/E<sup>b</sup>)

(13)

A<sup>b</sup>M7

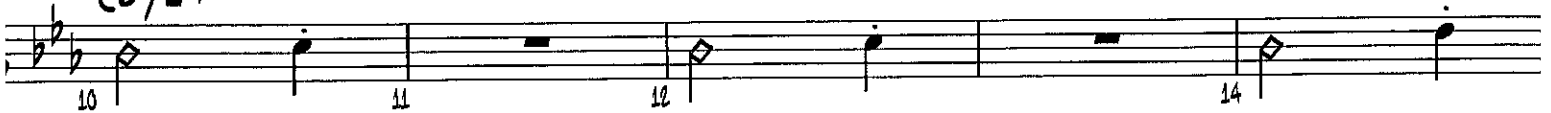

(A<sup>b</sup>M7)

B<sup>b</sup>/E<sup>b</sup>

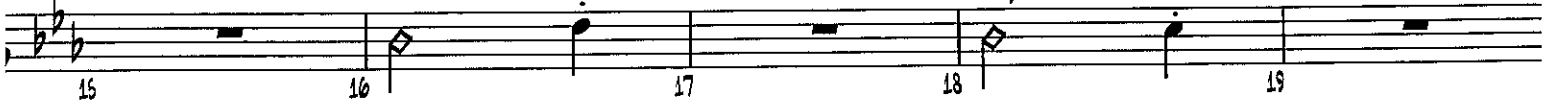

(B<sup>b</sup>/E<sup>b</sup>)

(21) F<sup>#</sup>M7(b5)

F9(#11)

E7(#9)

A+7(#9)

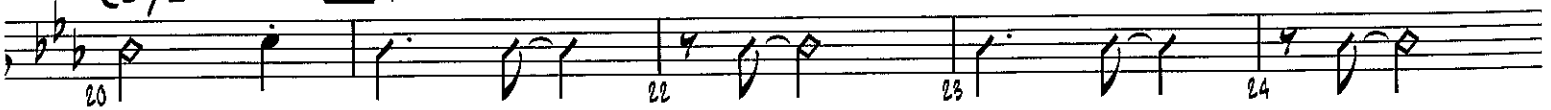

B<sup>b</sup>/E<sup>b</sup>

(29)

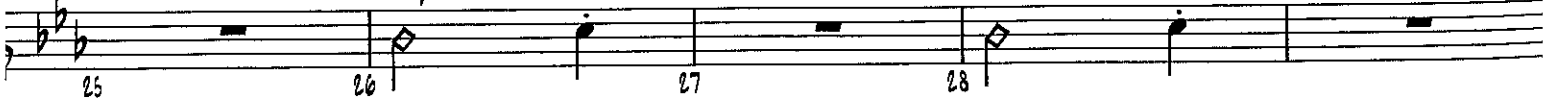

(B<sup>b</sup>/E<sup>b</sup>)

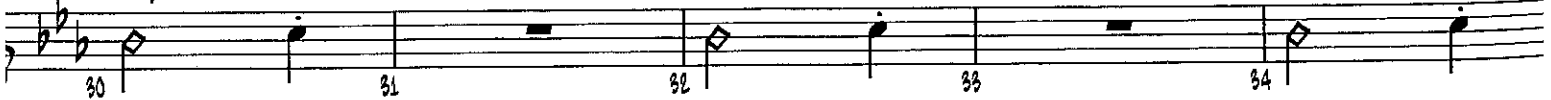

Copyright © 1967 MIYAKO MUSIC

Copyright Renewed

This arrangement Copyright © 2005 MIYAKO MUSIC

All Rights Administered by IRVING MUSIC, INC.

All Rights Reserved Used by Permission

GUITAR

(B<sup>b</sup>/E<sup>b</sup>)

(37)

A<sup>b</sup>MA7

35

36

38

39

(A<sup>b</sup>MA7)

B<sup>b</sup>/E<sup>b</sup>

40

41

42

43

44

(45)

F<sup>#</sup>Mi7(b5)

F9(#11)

E7(#9)

A+7(#9)

46

47

48

B<sup>b</sup>/E<sup>b</sup>

TO CODA

49

50

51

52

(53)

8

(61)

8

(69)

8

D.C. AL CODA

♩ CODA

F<sup>#</sup>Mi7(b5)

F9(#11)

E7(#9)

A7(#9/b5)

77

78

79

MOLTO RIT.

80

81

mp

82

# FOOTPRINTS

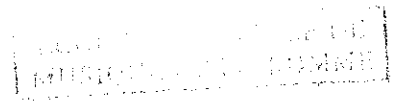

By WAYNE SHORTEI

Arranged by JOHN BERR

No

(JAZZ WALTZ) (♩ =  $\overset{3}{\text{♩}}$ )

Copyright © 1967 MIYAKO MUSIC  
Copyright Renewed  
This arrangement Copyright © 2005 MIYAKO MUSIC  
All Rights Administered by IRVING MUSIC, INC.  
All Rights Reserved Used by Permission

PIANO

29

B<sup>b</sup>/E<sup>b</sup>

B<sup>b</sup>/E<sup>b</sup>

37

A<sup>b</sup>M7

B<sup>b</sup>/E<sup>b</sup>

45 F<sup>#</sup>M7(b5)

F9(#11)

E7(#9)

A+7(#9)

B<sup>b</sup>/E<sup>b</sup>

TO CODA

53 Cm7

PIANO

Cmi7

(61) Fmi7

(Fmi7)

Cmi7

(Cmi7)

(69) F#mi7(b5)

F9(#11)

E7(#9)

A+7(#9)

Cmi7

D.C. AL COD

ON D.C.  

COODA

F#mi7(b5)

F9(#11)

E7(#9)

A7(#9)

MOLTO RIT.

mp

# FOOTPRINTS

ÉCOLE MUNICIPALE DE  
MUSIQUE DE MAROMME

By WAYNE SHORTEI

Arranged by JOHN BERR

(JAZZ WALTZ) (♩ =  $\overset{\frown}{\underset{\frown}{\text{♩}}}$ )

BASS

(37)

A<sup>b</sup>MA7

38 39 40 41

B<sup>b</sup>/E<sup>b</sup>

(45) F<sup>#</sup>Mi7(b5)

F9(#11)

E7(#9)

42 43 44 46 47

A+7(#9)

B<sup>b</sup>/E<sup>b</sup>

TO CODA

48 49 50 51 52

(53) CMi7

54 55 56 57

(CMi7)

(61) FMi7

58 59 60 62

(FMi7)

CMi7

63 64 65 66 67

(CMi7)

(69) F<sup>#</sup>Mi7(b5)

F9(#11)

E7(#9)

A+7(#9)

68 70 71 72

CMi7

D.C. AL CODA

ON D.C.

73 74 75 76

♩ CODA

F<sup>#</sup>Mi7(b5)

F9(#11)

E7(#9)

A7(#9/b5)

77 78 79 80 81 82

MOLTO RIT.

mf

# FOOTPRINTS

ÉCOLE MUNICIPALE DE  
MUSIQUE DE MAROMME

By WAYNE SHORTEF

Arranged by JOHN BERRY

JMS

(JAZZ WALTZ) (♩ =  $\frac{3}{4}$ )

(RIDE)

mf H.H.

ADD LIGHT S.D. / TOM PUNCTUATIONS

SIM. 6 7 8 9 10

8 13 14 15 16

18 19 20 21 22

24 25 26 27 28

30 31 32 33 34

DRUMS

37

8

4

36

38

39

40

45

8

42

43

44

46

To CODA

8

48

49

50

51

52

53

TIME

4

54

55

56

57

58

TBNS.

61

8

SXS.

4

60

62

63

64

TBNS.

69

8

66

67

68

70

D.C. AL CODA

8

4

72

73

74

75

76

CODA

AD LIB.

77

78

79

MOLTO RIT.

80

81

mp

82

# FOOTPRINTS

ÉCOLE MUNICIPALE DE  
MUSIQUE DE MAROMME

By WAYNE SHORTEI

Arranged by JOHN BERR.

## K. PERCUSSION

IGAS

(JAZZ WALTZ) (♩ = ♪<sup>3</sup>)

(PLAY 2ND TIME ONLY)

AUX. PERCUSSION

37

8

4

36

38

39

40

45

8

42

43

44

46

To CODA

4

8

48

49

50

51

52

38

AD LIB. INTERACTION WITH SOLOISTS

4

54

55

56

57

58

61

8

4

60

62

63

64

69

8

66

67

68

70

D.C. AL CODA

4

8

72

73

74

75

76

CODA

2

AD LIB.

77

79

MOLTO RIT.

80

81

mp

82