

FOOTPRINTS

ÉCOLE NATIONALE DE
MUSIQUE DE MONTMARTRE

0 SAX 1

By WAYNE SHORTER
Arranged by JOHN BERRY

(JAZZ WALTZ) (♩ = $\overset{3}{\text{♩}}$)

Copyright © 1967 MIYAKO MUSIC
Copyright Renewed
This arrangement Copyright © 2005 MIYAKO MUSIC
All Rights Administered by IRVING MUSIC, INC.
All Rights Reserved Used by Permission

ALTO SAX 1

To CODA Φ

(SOLO - 2ND TIME ONLY - AD LIB. OR AS WRITTEN)

D.C. AL COD

Φ CODA

MOLTO RIT.

FOOTPRINTS

ÉCOLE MUNICIPALE DE
MUSIQUE DE MAROMMS

By WAYNE SHORTEI

Arranged by JOHN BERR.

10 SAX 2

(JAZZ WALTZ) (♩ = $\overset{\frown}{\underset{\frown}{\text{♩}}}$)

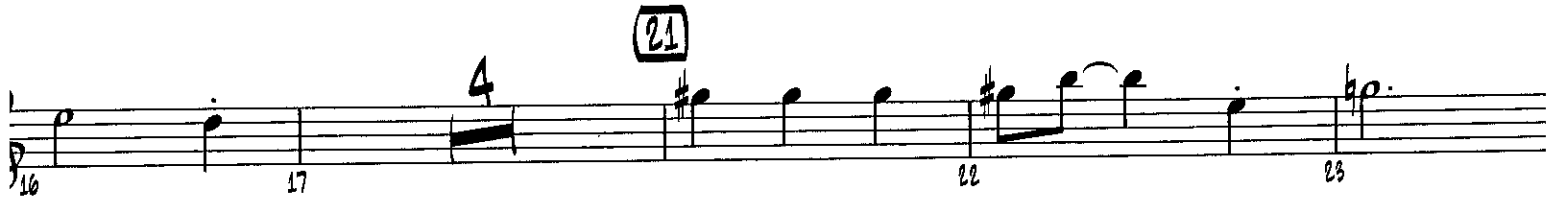
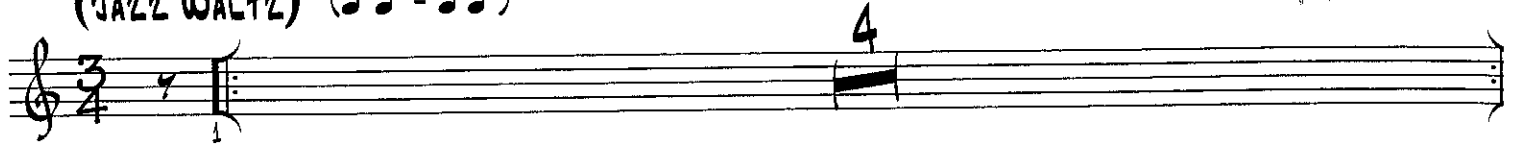

Copyright © 1967 MIYAKO MUSIC
Copyright Renewed
This arrangement Copyright © 2005 MIYAKO MUSIC
All Rights Administered by IRVING MUSIC, INC.
All Rights Reserved Used by Permission

ALTO SAX 2

39 40 41 4

45

46 47 48

To CODA

49 50 51 52

53

58 59 60 *p* *mf*

61

62 63 64

69

66 67 68 *p* *mf*

D.C. AL CODA

74 75 76 *p* *mf*

CODA

77

78 79 80 81 82 *MOLTO RIT.* *mf*

FOOTPRINTS

ÉCOLE MUNICIPALE DE
MUSIQUE DE MAROMBE

By WAYNE SHORTER

Arranged by JOHN BERRY

02 SAX 1

(JAZZ WALTZ) (♩ = $\overset{3}{\text{♩}}$)

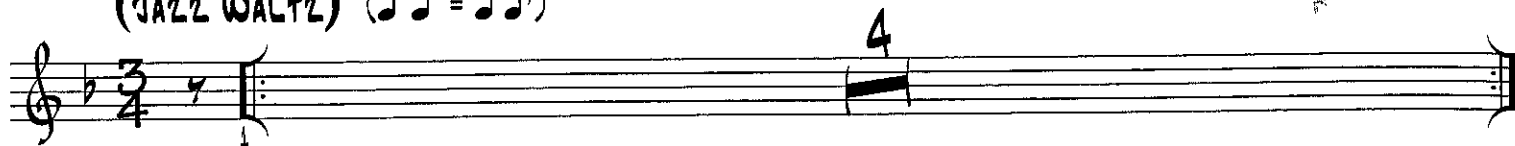

(5)

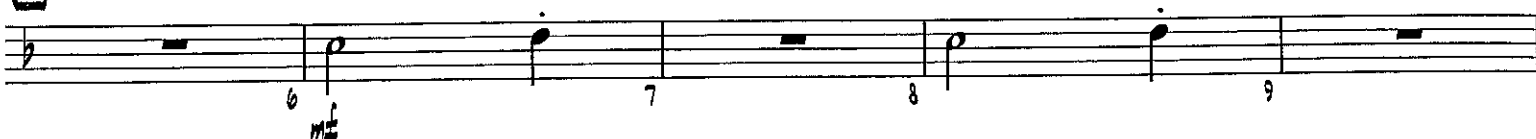

(13)

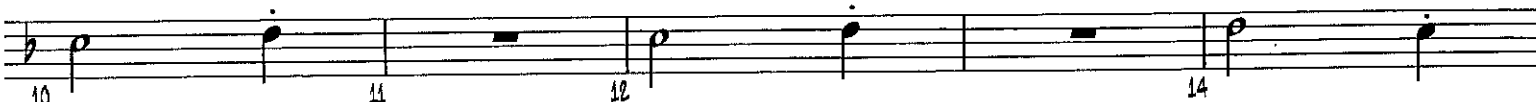

(21)

(29)

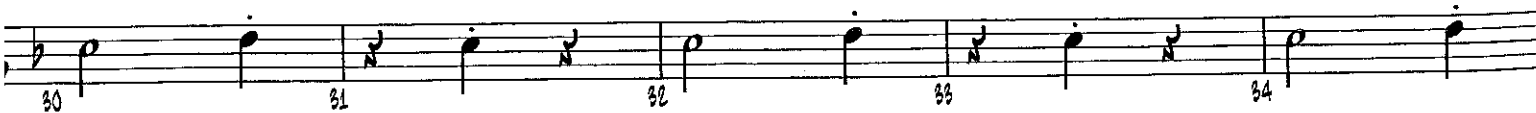
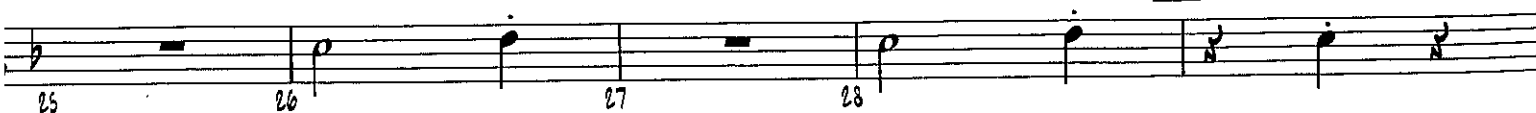

Copyright © 1967 MIYAKO MUSIC

Copyright Renewed

This arrangement Copyright © 2005 MIYAKO MUSIC

All Rights Administered by IRVING MUSIC, INC.

All Rights Reserved Used by Permission

TENOR SAX 1

37

45

To CODA

53

61

2

69

5

D.C. AL CODA

CODA

FOOTPRINTS

ÉCOLE MUNICIPALE DE
MUSIQUE DE MAROMME

By WAYNE SHORTER

Arranged by JOHN BERRY

102 SAX 2

(JAZZ WALTZ) (♩ = $\overset{3}{\text{♩}}$)

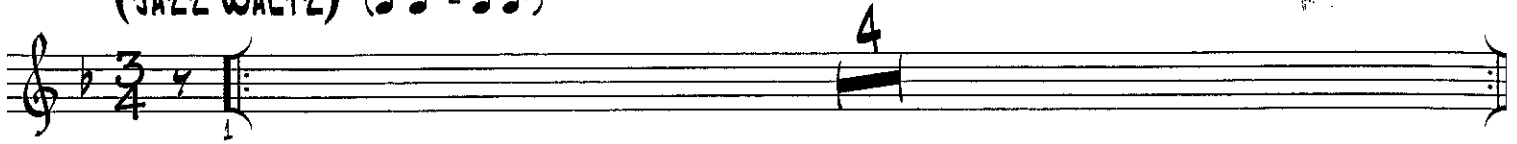

5

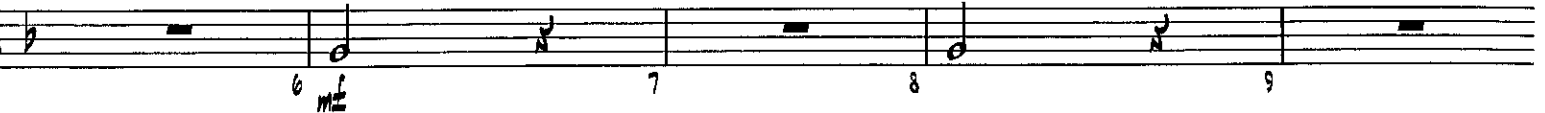

13

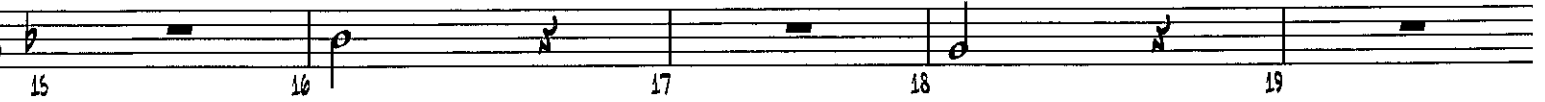
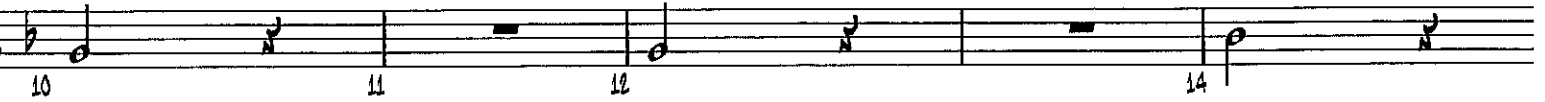

21

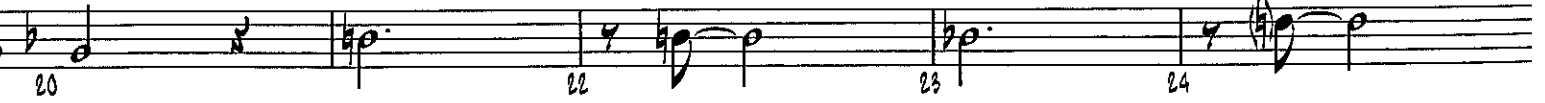

29

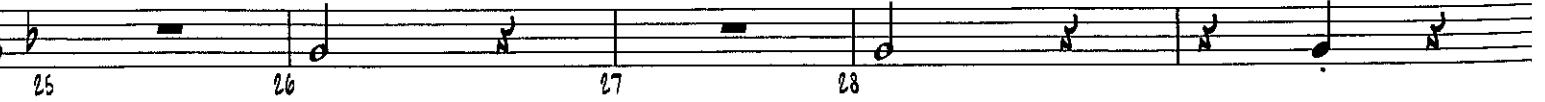

Copyright © 1967 MIYAKO MUSIC
Copyright Renewed
This arrangement Copyright © 2005 MIYAKO MUSIC
All Rights Administered by IRVING MUSIC, INC.
All Rights Reserved Used by Permission

TENOR SAX 2

(37)

(45)

TO CODA Φ (53)

(61)

(69)

D.C. AL CODA

Φ CODA

FOOTPRINTS

ÉCOLE MUNICIPALE DE
MUSIQUE DE MAROMME

TONE SAX

By WAYNE SHORTER
Arranged by JOHN BERRY

(JAZZ WALTZ) (♩ = $\overset{3}{\text{♩}}$)

Copyright © 1967 MIYAKO MUSIC
Copyright Renewed
This arrangement Copyright © 2005 MIYAKO MUSIC
All Rights Administered by IRVING MUSIC, INC.
All Rights Reserved Used by Permission

BARITONE SAX

37

45

To CODA ϕ 53

61

69

D.C. AL CODA

ϕ CODA
